

Island Eleuthera
District Central
Locality Gregory Town

SURVEYOR'S CERTIFICATE

I, A. BALDER CAMPBELL, A SURVEYOR REGISTERED AND LICENSED IN THE BAHAMAS, HEREBY CERTIFY THAT THIS PLAN HAS BEEN MADE FROM SURVEYS EXECUTED BY ME, OR UNDER MY PERSONAL SUPERVISION.

A. BALDER CAMPBELL LIC. NO. 019

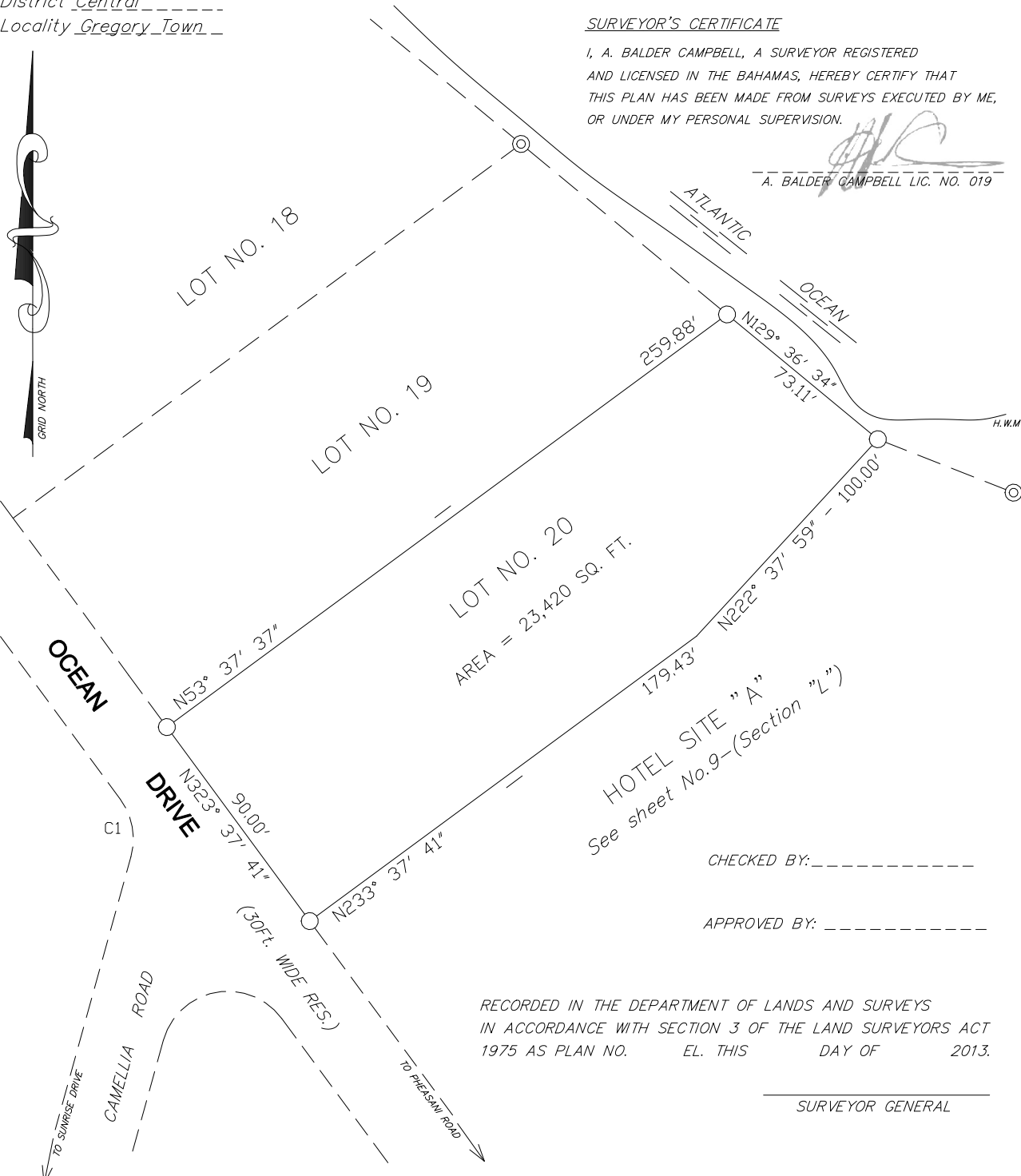

HOTEL SITE "A"
See sheet No.9-(Section "L")

CHECKED BY: _____

APPROVED BY: _____

RECORDED IN THE DEPARTMENT OF LANDS AND SURVEYS
IN ACCORDANCE WITH SECTION 3 OF THE LAND SURVEYORS ACT
1975 AS PLAN NO. EL. THIS DAY OF 2013.

SURVEYOR GENERAL

CURVE DATA:

C1- R=25.00 L=39.27'

NOTES:

- DENOTES A SURVEY MONUMENT SET.
- ⊙ DENOTES A SURVEY MONUMENT FOUND.

ALL BEARINGS ARE TRUE, ALL DISTANCES ARE TRUE.

REFERENCE:

Reference made to plan by Mclaughlin Engineering Co. Ltd.
dated July, 1982
Grid connection was made to D.L.S. plan No.898

SURVEY PLAN
SHOWING
LOT No. 20-BLOCK No. 90-SECTION "J"
ELEUTHERA ISLAND SHORES
SITUATE
BETWEEN OCEAN DRIVE & THE ATLANTIC OCEAN
IN THE SETTLEMENT OF GREGORY TOWN
ELEUTHERA - BAHAMAS

Surveyed at the instance of the RHONDA WATON in November, 2014



SCALE: 1 inch = 50 feet

N 2807 700 M

DRAWN BY: ANTOINE FERNANDER

SURVEYED BY: A. FERNANDER